Joe Henderson's solo on:

Tenor Saxophone

HOCUS-POCUS

-Morgan

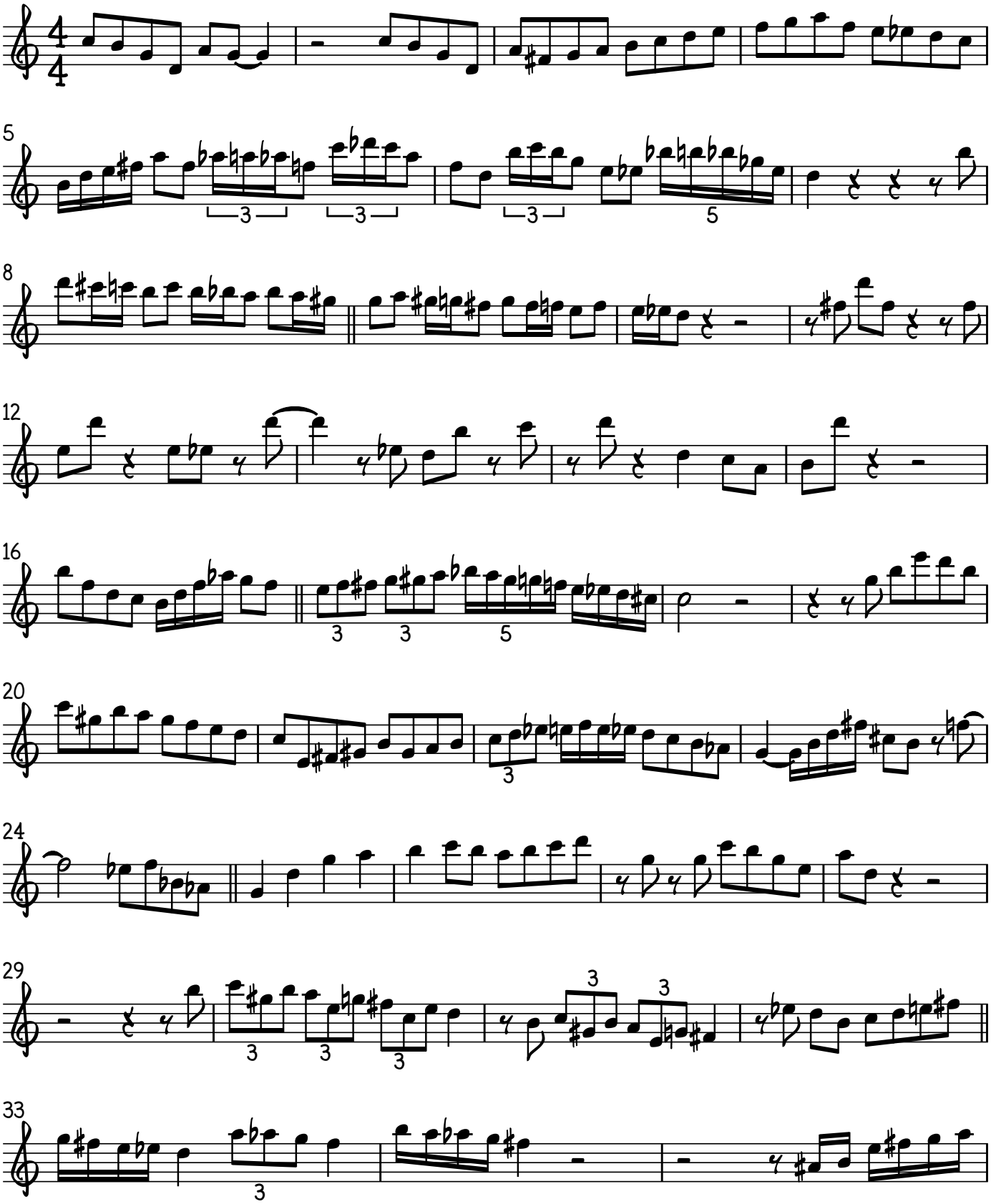

V.S.
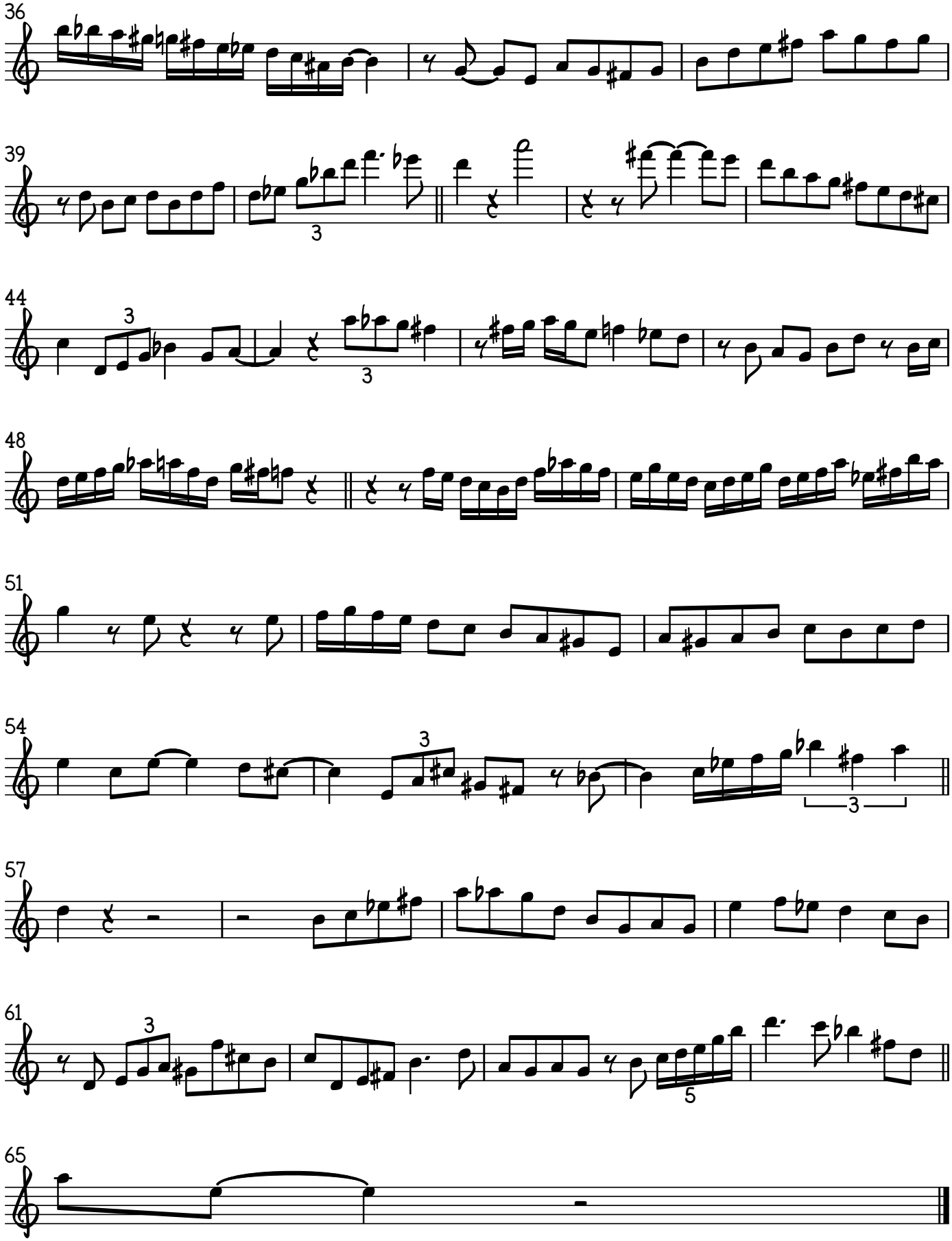
TENOR SAXOPHONE